

Early-Close-In with SOLITEX EXTASANA[®]



RAIN OR SHINE, COMPLETE YOUR PROJECT ON TIME.

180 DAYS OF WEATHER PROTECTION.



**SINGLE
LAYER**



**180 DAYS OF
PROTECTION**

CodeMark»»»

CMNZ30032

developed and produced
MOLL bauökologische Produkte
68723 Schwetzingen

Pro Clima Early-Close-In system allows interior work to begin before cladding installation – safely maintaining construction speed.

A single layer of SOLITEX EXTASANA® provides up to 180 days of weather protection, making the system fast, simple, and cost-effective.

SOLITEX EXTASANA® Wall Weather Resistive Barrier

A UV-stabilised, tear-resistant wall underlay that protects the building from wind, driving rain while still allowing drying of the structure through its vapour-permeable, non-porous TEEE* layer.

When installed as part of Pro Clima's Early-Close-In system, it provides up to 180 days of weather protection.



ADVANTAGES:

- ✓ Outstanding durability against UV, wind and rain – up to 180 days of exposure
- ✓ Seals the building envelope so interior work can begin before cladding installation.
- ✓ Can be used in NZS 3604 wind zones up to, and including, 'very high' without rigid sheathing.
- ✓ Can be used in NZ 3604 wind zones up to and including 'extra high' over rigid sheathing - RAB, SIP
- ✓ Tear resistant synthetic weather resistive barrier designed for long-term durability
- ✓ Allows drying - highly vapour permeable (Class 4)
- ✓ Weathertight - non-porous membrane technology
- ✓ Fire retardant

SOLITEX EXTASANA® is certified for use as Early-Close-In wall underlay on timber-framed buildings in accordance with CodeMark CMZN30032

| ID CODE | LENGTH | WIDTH | AREA | KG/ROLL | QTY |
|---------|--------|--------|--------------------|---------|-----|
| 13547 | 36.5 m | 1.50 m | 55 m ² | 8.5 | 1 |
| 13323 | 36.5 m | 2.74 m | 100 m ² | 16 | 1 |



Rain or shine, wrap it tight and carry on with confidence.

Our German-made products are designed and tested for New Zealand conditions by a team of technical experts committed to helping you build more efficiently.



CodeMark
CMNZ30032



Declare.

SOLITEX EXTASANA®
Wall Weather Resistant Barrier

SOLITEX EXTASANA® Early-Close-In System

KAFLEX mono
Cable Sealing Grommet

TESCON EXTOSEAL®
Sill Tape

ROFLEX
Sealing Grommet
For Pipes

TESCON EXTORA®
Weathertight
Sealing Tape

ORCON® CLASSIC
Multi-Purpose
Liquid Adhesive



Download the Early-Close-In application guides or call 0800 PRO CLIMA to book on-site training.

**VERTICAL
CLADDING**



**HORIZONTAL
CLADDING**



**BRICK
CLADDING**



Early-Close-In Fixings Guide

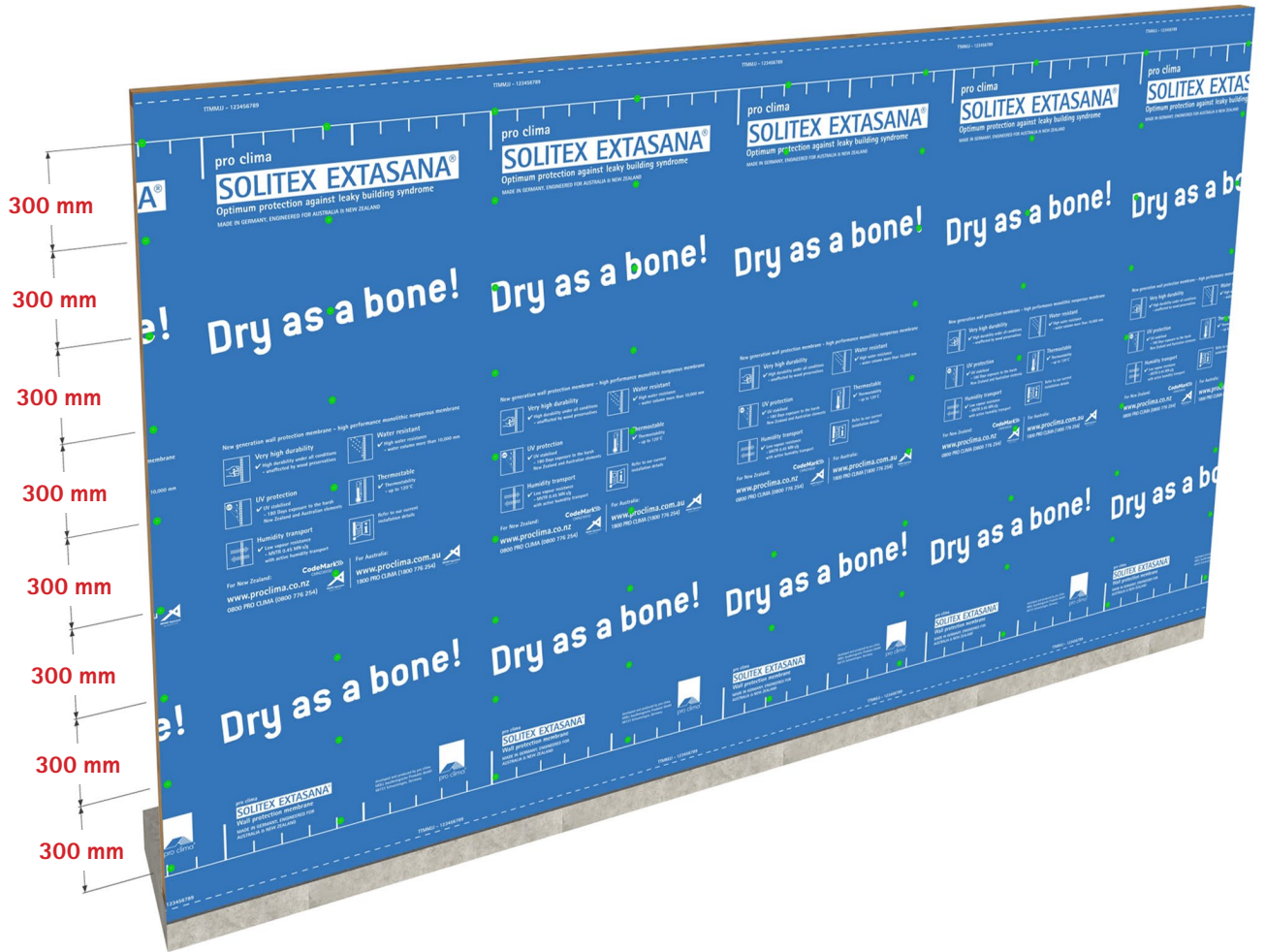

VERTICAL CLADDING



HORIZONTAL CLADDING



BRICK CLADDING

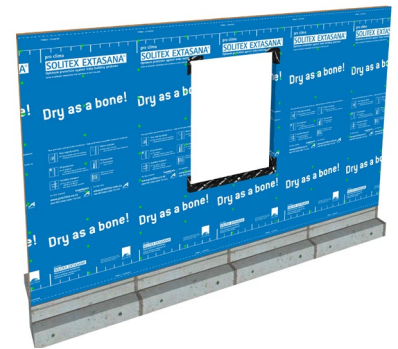

Early Close In is achieved when wall underlay is installed according to the relevant Early-Close-In Application guide (see above), and all elements and junctions of the building envelope are installed (except cladding) to achieve compliance with NZBC Clause E2.2 i.e. installed roofing, windows and doors, window and door seals, flashings, penetration seals.

- Continuation of internal work is subject to a preline inspection.
- Warranty coverage does not extend to damage or delays caused by weather events deemed force majeure.

Certificate of Installation

Please fill out all fields below and email a copy to welcome@proclima.co.nz.

Pro Clima NZ Limited
PO Box 925
CBD
Wellington 6140
Phone: 04 589 8460
welcome@proclima.co.nz



CERTIFICATE OF INSTALLATION

| | | | |
|--|---|---|--------------|
| Manufacturer's details: | Pro Clima NZ Limited | | |
| Installer's company name: | | | |
| Date(s) of installation: | | Quantity of material installed: | |
| Property/address where installation took place: | | Batch number(s) of product installed: (Printed on roll edge) | |
| Location/zone where product(s) was installed: | | | |
| Comments on installation: | | | |
| Applicable installation instructions: | Followed all of install guide (July 2025): YES / NO If "NO", see below. | | |
| Name of engineer/architect responsible for deviation: | | | |
| We declare and confirm that the installation was completed as per the manufacturer's instructions. | | | |
| Installer signature: | Name: | Installer registration or approval number: | Date signed: |
| Installer supervisor signature: | Supervisor Name: | Supervisor registration or approval number: | Date signed: |

A COPY OF THIS CERTIFICATE SHOULD BE PROVIDED TO THE BUILDER OR OWNER. COPY KEPT AS RECORD BY THE INSTALLATION COMPANY.

CERTIFICATE OF INSTALLATION

| | | | |
|--|--|---|--------------------------------|
| Manufacturer's details: | Pro Clima NZ Limited | | |
| Installer's company name: | ABC Builders Limited | | |
| Date(s) of installation: | Started 1/2/2025, completed 15/2/2025 | Quantity of material installed: | 5 rolls, 3 x 2.74 and 2 x 1.5m |
| Property/address where installation took place: | Lot 51, 32 Bay Street, Wellington 6012 | Batch number(s) of product installed: (Printed on roll edge) | 138347 |
| Location/zone where product(s) was installed: | The complete walls of the building, less 2 sections on the rear (south side) of the building, for access as per drawings | | |
| Comments on installation: | No installation issues. All vertical joints taped with TESCON EXTORA. Penetrations sealed with KAFLEX and ROFLEX grommets. | | |
| Applicable installation instructions: | Followed all of install guide (July 2025): YES / NO Followed some, see below. | | |
| Name of engineer/architect responsible for deviation: | None | | |
| We declare and confirm that the installation was completed as per the manufacturer's instructions. | | | |
| Installer signature: | Name: | Installer registration or approval number: | Date signed: |
| Trevor Jones | Trevor Jones | BP123456 | 16/2/2025 |
| Installer supervisor signature: | Supervisor Name: | Supervisor registration or approval number: | Date signed: |
| Fred Henry | Fred Henry | BP234567 | 16/2/2025 |

EXAMPLE

System Components



25 mm CAP NAILS For Pneumatic Cap Nailer
Electro-galvanised or 304 stainless steel nails (25 mm) with 25 mm washers. Suitable for securing SOLITEX EXTASANA® Weather Resistive Barrier (WRB).



32 mm HAND-DRIVEN CAP NAILS
Electro-galvanised or 304 stainless steel nails (32 mm) with 25 mm washers. Suitable for securing SOLITEX EXTASANA® Weather Resistive Barrier (WRB).



TESCON **EXTORA**® Weathertight Sealing Tape



A vapour-permeable sealing tape that provides a windtight and watertight adhesive seal to the substrate, forming reliable connections in all weather conditions. Can be applied to cold and damp surfaces. Excellent UV resistance (180 days exposure).

| ID CODE | LENGTH | WIDTH | QTY |
|---------|--------|--------|---------------------|
| 13206 | 30 m | 60 mm | 1 |
| 13486 | 30 m | 60 mm | 20 big pack* |
| 13280 | 30 m | 100 mm | 1 |
| 14891 | 30 m | 150 mm | 1 |
| 14892 | 30 m | 200 mm | 1 |

***big pack product only sold per unit.**



TESCON **EXTOSEAL**® Sill Tape



A flexible flashing tape for use around framed joinery openings as part of flexible or rigid Weather Resistive Barrier (WRB) systems. TESCOX EXTOSEAL® provides a windtight and watertight adhesive seal to the substrate forming a weathertight sill to drain water safely to the outside. Excellent UV resistance (180 days exposure). Self-sealing around nail and screw penetrations.

| ID CODE | LENGTH | WIDTH | QTY |
|----------|--------|--------|-----|
| 14152 | 20 m | 150 mm | 1 |
| 14156 | 20 m | 200 mm | 1 |
| 1AR04418 | 20 m | 300 mm | 1 |



ORCON® **CLASSIC** Multi-Purpose Liquid Adhesive



A durable, solvent-free sealing adhesive suitable for bonding all Pro Clima products to any building material—smooth or rough, masonry or timber—creating an airtight connection that lasts for the life of the building.

| ID CODE | PACKAGING | VOLUME | EFFICIENCY/RANGE | QTY |
|---------|-----------|--------|--------------------------------------|-----|
| 12769 | cartridge | 310 ml | bead 5 mm ~ 15 m bead 8 mm ~ 6 m | 1 |
| 12770 | sausage | 600 ml | bead 5 mm ~ 30 m bead 8 mm ~ 12 m | 1 |



ROFLEX & KAFLEX

Sealing Grommets



Designed for quick and permanent airtight sealing of cables or pipe penetrations. Made from strong, flexible EPDM, they can be used internally to seal penetrations through the airtightness layer, as well as externally for penetrations in roof and wall underlays. Airtight & watertight for the life of the building with excellent UV exposure – up to 180 days



Scan the QR code for a full range of ROFLEX and KAFLEX Sealing Grommets



TESCON® PRIMER RP

Multi-Purpose Liquid Adhesive

Use TESCON® PRIMER RP to prime substrates such as timber flooring, concrete, masonry, fibre cement, plywood, oriented strand board (OSB), and other porous or friable surfaces prior to application of pro clima tapes.

| ID CODE | CONTENTS | COVERAGE | QTY |
|---------|----------|-------------------|-----|
| 11449 | 1000 ml | 4.5m ² | 1 |

The quantity used may vary depending on the substrate and application method.

Installation Accessories



PRESSFIX

Pressing aid for adhesive tapes

| PRODUCT | ID CODE | LENGTH | WIDTH | QTY |
|----------|---------|--------|-------|-----|
| PRESSFIX | 16134 | 105 mm | 80 mm | 10 |

Single PRESSFIX (small) supplied free in complete boxes of TESCON® VANA, TESCON EXTORA®, and TESCON EXTONSEAL® tapes.



PNEUMATIC CAP NAILER GUN

Designed for fastening plastic caps with 25 mm ring-shank nails. Nails are available separately in electro-galvanised or 304 stainless steel.

Requires a 90–100 PSI air compressor for operation.

Pro Clima New Zealand Ltd

General: welcome@proclima.co.nz

Sales: order@proclima.co.nz

Technical: support@proclima.co.nz

Freephone: 0800 PRO CLIMA (776 254)

Web: www.proclima.co.nz



Scan the QR code for
Early-Close-In with
Solitex Extasana resources.



**SINGLE
LAYER**



**180 DAYS OF
PROTECTION**

Version 1.0 dated July 29, 2025